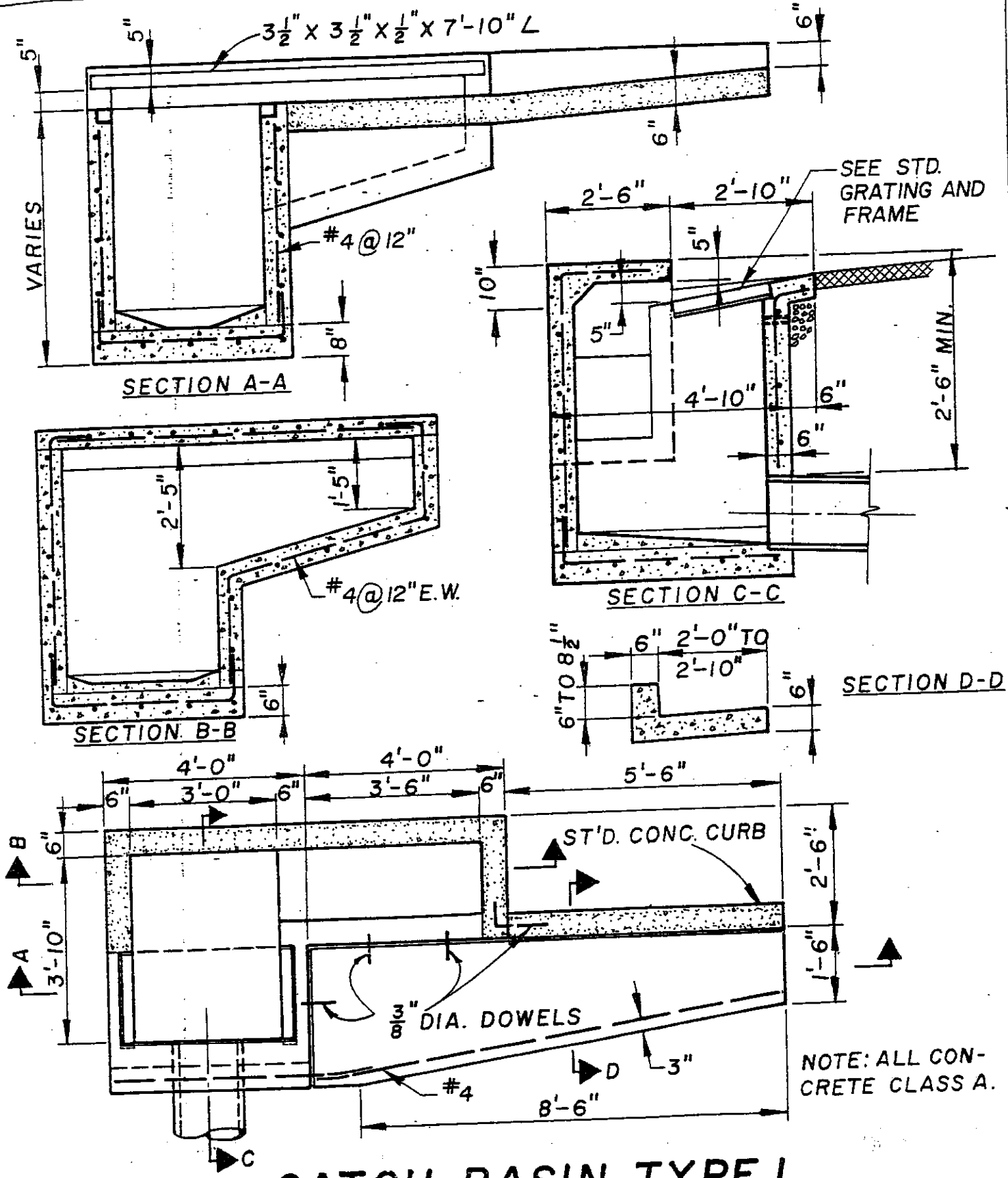

CATCH BASIN TYPE I

SCALE: 3/8" = 1'-0"

CHARLES S. McCANDLESS & COMPANY CITY ENGINEERS	TOWN OF LOS ALTOS HILLS ADOPTED AUGUST 2, 1965	STD. NO. 8