

LAH PATHWAYS

Jan 2022

List of active or recently completed Pathway projects

1. Altamont Plunge Off-road
2. Byrne Preserve Plunge Off-Road **COMPLETE**
3. Edgerton Road – Roadside
4. Fremont Road to Redwood Grove (City of Los Altos) Off-road
5. La Paloma to Robleda Road
6. Page Mill from Lupine Rd to Via Feliz
7. Saddle Court off-road
8. Summerhill Avenue - Roadside
9. Via Ventana to Matadero Creek off-road
10. Natoma Oaks Subdivision
11. Bassett Lane-Rhus Ridge Horse Path **COMPLETE**
12. 26550 Anacapa Drive Pathway **COMPLETE**

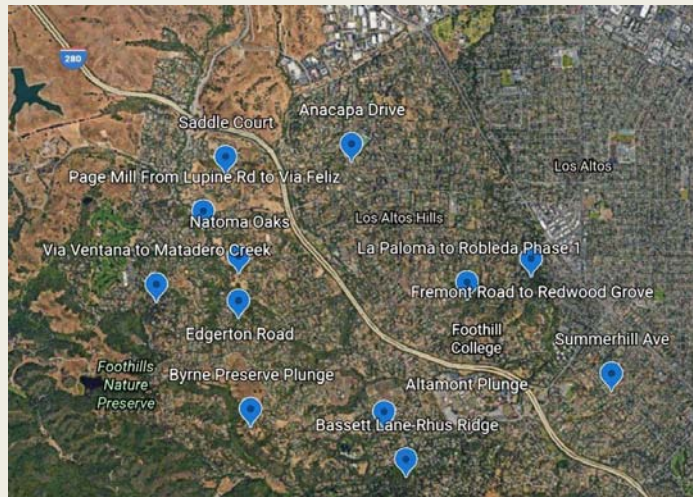

Altamont Plunge Off-road

CIP# 427904
Approved Budget: \$54,662
YTD:
Balance:

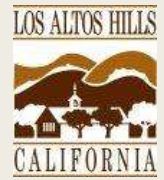
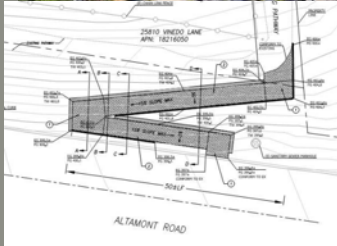

Timeline

Pathways Cmty Apr	CC Apr	Survey	Easements	Design	Construction
					Spring 2022

Notes:

Design: Plans were completed November. Town is weighing options to go out to bid for this project or to complete this in-house.

The Town and Pathway Committee is assessing the need for a crosswalk across Altamont Road to accompany the new pathway. A traffic study may be required.

Construction to be completed by Summer 2022.

Byrne Preserve Plunge Off-Road

CIP# 427908
Approved Budget: \$33,000
YTD:
Balance:

COMPLETE

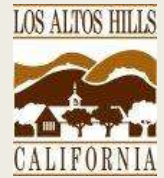

Timeline

Pathways Cmty Apr	CC Apr	Survey	Easements	Design	Construction
					Feb/Mar 2022

Notes:

Easements: Easement Dedications to go to City Council for approval in January.

No Design necessary for this project as the work consists of trail, steps, and retaining wall rehabilitation.

Construction to be completed by in-house crew.

Construction was completed 1/26/22.

Edgerton Road - Roadside

CIP # 427909
 Approved Budget: \$50,000
 YTD:
 Balance:

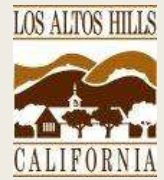

Timeline

Pathways Cmty Apr	CC Apr	Survey	Easements	Design	Construction

Notes:

Survey: Surveyor staked out Edgerton Right-of-Way December 2021.

Staff and Pathway Committee performed a site visit and determined that the most cost-effective option is to request a pathway easement from the property owner at 27525 Edgerton. The Pathway Committee will discuss with the property owner in February.

The existing pathway from Edgerton to Ursula Lane will be rehabilitated and stabilized by Town crews in the meantime.

Fremont Road to Redwood Grove (City of Los Altos) Off-road

CIP # 427903
 Approved Budget: \$20,200
 YTD:
 Balance:



Timeline

Pathways Cmty Apr	CC Apr	Survey	Easements	Design	Construction

Notes:

Project site is located within Los Altos City limits. Los Altos Hills staff have been coordinating with Los Altos staff regarding this project.

LA staff requested a CASp verify ADA requirements. Staff is working on finding a CASp to perform an assessment.

Project is located outside of the flood plain and a Notice of Exemption (NOE) will be filed as part of CEQA.

La Paloma to Robleda Road

CIP# 427906
 Approved Budget: \$264,447
 YTD:
 Balance:

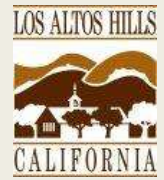

Timeline

Pathways Cmty Apr	CC Apr	Survey	Easements	Design	Construction
				Dec 2022	Mar 2022

Notes:

Geotech: Romig was selected as the Geotech engineer. Completed boring samples on July 28-30th. Will prepare report once completed.

Design: Once the Geotech report is completed. New path alignment will not need to encroach into the PHWD parcel. Will use the California standard plans and specifications for trail design to complete the trail. Including standard bridge design.

Construction to be completed by in-house crew. Working on materials list for first section, entrance from road to pass the creek, including bridge.

7

Page Mill from Lupine Rd to Via Feliz

CIP # 427912
 Approved Budget: \$60,000
 YTD:
 Balance:

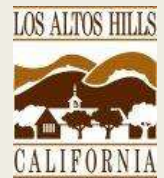

Timeline

Pathways Cmty Apr	CC Apr	Survey	Easements	Design	Construction
					Spring 2022

Notes:

Survey: Surveyor staked out pathway easements. Town Staff and Pathway Committee to discuss a pathway easement with the property owner at 27850 Lupine.

Easements: If property owner consents, surveyor to prepare plat and legals (included with staking agreement). 27850 Lupine Road Homeowner to notarize. Council to accept before in-house crews can construct native trail.

8

Saddle Court off-road

Project #
 Approved Budget: N/A
 YTD:
 Balance:

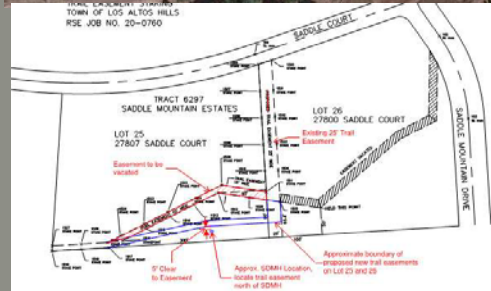

Timeline

Pathways Cmty Apr	CC Apr	Survey	Easements	Design	Construction

Notes:

Survey: There is an existing pathway easement at 27820 Saddle Court. Resident has requested that the easement alignment be revised. Town staff and Pathway Committee roughed out a new pathway easement alignment north of existing SDMH. Surveyor has located MH and prepared an initial pathway easement layout plot. Town Staff and Pathway Committee will coordinate with homeowners regarding trail/easement options.

Easements: If property owner consents, Surveyor to prepare revised plat and legals (included with agreement). 27820 Saddle Court Homeowner to notarize. Council to accept before in-house crews can construct native trail.

Summerhill Avenue - Roadside

SP21-0002
 Approved Budget: \$470,531
 YTD:
 Balance:



Timeline

Pathways Cmty Apr	CC Apr	Survey	Easements	Design	Construction

Notes:

Survey: Surveyor provided plat and legal descriptions for the new easements at 24142 and 24130 Summerhill Ave. Town Staff will coordinate with homeowner to approve the easement.

Design: Town staff is working on the plans.

Construction: County encroachment permits and maintenance agreements needed before construction can start.

Via Ventana to Matadero Creek off-road

Project #
 Approved Budget:
 YTD:
 Balance:



Timeline

Pathways Cmty Apr	CC Apr	Survey	Easements	Design	Construction

Notes:

Easements: Easements were staked.

Design: Town staff conducted a site visit and determined that the most effective option would be to construct a guardrail at the existing native trail and rehabilitate/replace the waterbars to provide a safer trail. Town Staff to meet with Pathway Committee to discuss this option.

Natoma Oaks Subdivision

Project #
 Approved Budget:
 YTD:
 Balance:



Timeline

Pathways Cmty Apr	CC Apr	Survey	Easements	Design	Construction
					Dec 2021

Notes:

Roadside path 80% complete

Off-road path 70% complete

Bridge under construction

Bassett Lane-Rhus Ridge Horse Path

Project #EP21-0154
 Approved Budget:
 YTD:
 Balance:

COMPLETE

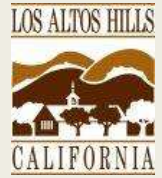

Timeline

Pathways Cmty Apr	CC Apr	Survey	Easements	Design	Construction

Notes:

Pathway constructed by Palo Alto Concrete and finalized by Town staff in October 2021 as part of a COA (Condition of Approval) for Lands of Yiu 2-Lot Subdivision.

Pathway connects Bassett Lane near Summit Wood Road to Rhus Ridge Road



26550 Anacapa Drive Pathway

Project #EP21-0146
 Approved Budget:
 YTD:
 Balance:

COMPLETE

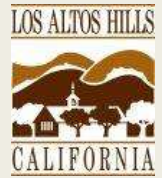

Timeline

Pathways Cmty Apr	CC Apr	Survey	Easements	Design	Construction

Notes:

Type 2B Pathway constructed by Owen Signature Homes and finalized by Town staff in August 2021 as part of a COA (Condition of Approval) for the residential improvement project.

Pathway runs the eastern side of Anacapa Drive along the frontage of 26550 Anacapa Drive.

